## CENTRAL URUGUAY RAILWAY.

The Montevidean papers have published our letter to Mr. John McColl, subscribing for the Durazno Railway, which is as follows—

B. Ayres, Nov. 3rd.

Dear Sir,

Permit us to congratulate you on having taken the first step in the great national undertaking of the Central Uruguay Railway. We entertain a lively interest in all that relates to the welfare and progress of the Banda Oriental, and beg you will put us down for five shares, i.e. £250 sterling, towards said railway. We have instructed our agents, Messrs. Sprunck, to pay the first instalment of $20 per share, as also the monthly calls according to prospectus.

Wishing you every success in the enterprise, to which our humble co-operation will be given as far as in our power.

We remain, &c.
M. G. & E. T. MULHALL,
Editors of the *Standard*.

## NEW AMERICAN PUBLICATIONS.

Our attention has been called by Mr. Charles A. Spear, of the firm of Stephens & Co., to a sample book entitled "National History of the War for the Union."

Mr. Spear has come to this city with a view of establishing an agency for the sale of valuable literary and illustrated works, one of which is the above-mentioned publication. We have examined the work, and can recommend it highly: the author is a member of the New York Historical Society, and has access to all the valuable papers and documents on file there and at Washington, many of which, we believe, are now for the first time published, rendering this a work to be sought after by the student and relied upon by the scholar. It is beautifully illustrated with highly finished steel engravings, including battle scenes by sea and land, and full length portraits of naval and military heroes from original paintings.

We are glad to see that this splendid work has met in this city with the success it deserves, and judging from the subscription list has been equally well received elsewhere. The work is one we can commend, not only to the citizens of the United States, but to all who take an interest in that country, and who wish to learn more of that great war—unequalled in the annals of history.

It is gratifying to see agents for valuable publications of this description visiting this country, and we believe the gentleman above referred to will give satisfaction to all who may honor him with their patronage.

We wish him every success.

## EXTRACTS FROM "NOTES ON THE AMAZON" BY SR. TAVARES BASTOS.

THE TAPAJOS.

It is not a dissertation on all the confinents of the Amazonas that I intend to write. The reader will not exact a minute geographical notice, but elucidations useful to commerce and conducing to the especial end of these *Notes*, I will commence with the Tapajós.

It is on the banks of the Tapajós that the interesting city of Santarém, with 500 inhabitants, is found; which already carries on a regular trade with Mato Grosso.

It occupies an excellent position at the depth of what may be called a little sea, for there the waters of the Amazon, with those of its great tributary extend over an area of many leagues circumference. Even now the canoes of Diamantino, a town of Mato Grosso, thirty leagues to the north of Cuyabá, descend hither loaded with the excellent guaraná made by the Maués Indians and others, which is sold in Cuyabá where it so appreciated.

Before the establishment of the Paraguay line of steamers the Cuyabanos came regularly to Santarén to provide themselves with salt, ironwares, iron, wines, etc. Two months, before my passage through Santarém (October 17, 1865) canoes from Diamantino had come to buy salt, which cost more than 100$ the alqueire in Cuyabá, in consequence of the war. In the meantime the freight of these canoes is not less than 40$ to 50$ the alqueire.

The Tapajós is perfectly navigable by steamer from Santarén at the mouth to the first fall, named Intaituba, which is about 50 or 60 leagues above. Of these, Apuhy and Coatá offer the greatest difficulties. The greater part consist of rapids some of which can be forded, but at others it is necessary to drag the canoes over land.

The margins of the Tapajos and their neighborhood are occupied by many Christianized Indians; and of these the Maués and Munderuçus tribes are well known. The Munderuçus are a numerous tribe, estimated at 20,000 by the English traveller Bates, and are the best Indians of the Amazon, from their good habits, their love of labor, their industry and cultivation of the soil.

The navigation of the Tapajós, as I said, does not present difficulties up to the falls. Having passed these, the canoes can go up still to a point only three to five leagues from Diamantino. Thence the goods go by land, on horseback, to Cuyabá, a distance of 30 leagues only. Besides this land way there is another supposed preferable; namely, by taking the Arinos, a tributary of the Tapajós, a port is come to, 18 miles by land from the course of the river Cuyabá above the city of the same name, were it possible to draw the canoes by land to the Cuyabá, which is navigable from this point to that City.

This line should have been tried for the mails during the war; the news would come with punctuality by that way. It appears also that as a steamer could go up to the first fall the remittance of troops would have taken less time. The corps of Pará should have marched to Cuyabá, and thus the terrible mortality that annihilated them in the south would have been avoided, seeing that they would not have experienced a rapid change of climate in the region of the Tapajós and Cuyabá.

Formerly Santarém supplied the surrounding settlements with goods, and it is destined to be the entrepôt of Monte Alegre, Almeirim, Prainha, Obidos, of the towns of Tapajos, and certainly of Diamantino, Cuyabá, etc., if the present communication is improved, that is by the establishment of a steam tugboat on the Tapajos to its falls, the constructing of some ranchos for the use of the boatmen during the passing of rapids, and by the creating of a police post on this side of Diamantino.

This done it is probable that the trade of the Cuyabá and the S. Lorenço will frequent this line of communication. In the first place foreign goods are cheaper than in Rio de Janeyro, at Pará, and in the second place the freights would be less.

In truth the trip in the packets from Pará to Santarém is only two and a half days, and from Santarém to Cuyabá in canoe (as it is now done without profiting by the 60 leagues navigable by steamers), 30 days when light, and 40 to 50 when heavily loaded. On the other hand the voyage to the River Plate, from that to the Paraguay and up to Cuyabá requires a steamer about 30 days, without counting the unloadings and delays in the ports, the trip from Montevidéo to Cuyabá occupying not less than 24 days in the packets.

An exploration of the fall, and the study of the needful improvements in the land journey, are necessary.

Not to speak of other valuable products it suffices to indicate ipecacuanha, an article of great price in the market and which could be exported by the fluvial way of the Arinos and Tapajós. Santarém collects and plants cocoa, gathers also Brazil nuts and gum-elastic, &c. It rears many cattle, and already possesses a sugar mill worked by steam.

The cattle from its fine pastures might constitute an excellent branch of commerce if the transport were easy; in the meantime the steamers carry them regularly, some to Manáos and some to Belém. But the future of Santarém is as a true agricultural country. Cotton has been already tried and its product appeared good.

Two leagues from Santerén lie the mountains that, beginning forward of Gurupá from the left side of the Xingú reach to the Tapajos. These mountains are still more fertile than the others on the northern side of the Amazon, in the municipality of Monte-Alegre, and are magnificent for cultivation.

They are covered with vast forests; and to the south of them are immense plains covered with dense woods and with gigantic trees, wilds that civilized man has not yet opened nor yet knows. Situated on dry ground that rises gradually to the mountains of which I speak, on the brink of two great rivers, since one part is turned towards the Amazon and the other to the Tapajós, in a place swept by fresh and constant breezes, Santarém enjoys a climate reputed most salubrious. In the neighborhood of the city a family has resided for many years whose heads are a German and his American wife, who, still vigorous, live with their children a life similar to that of the natives.

Parting from the port of Tatú, on the Caranaby an arm of the Maués, you can come by a traverse of 14 leagues to the side of the Tapajós. In 1863, Major Coutinho made this trip in 4½ days and said that a road made through this terrene would shorten the distance, and it is high though flooded in part during winter. As Maués is the region of the production of guaraná, the road would facilitate the passing from the Upper Tapajós to Maués, to the Cuyabanos (who are great consumers of this costly and precious product of the Indians), in place of their needing to descend that river and supply themselves at Santarém at the mouth.

These elucidations, though not novel, justify, it seems to me, the importance that is attributed to the navigation of the Tapajós. With the Amazon open is it not reasonable to suppose that Santarén will become a considerable commercial point, and that a little steamer to tow canoes and flats will be needed to economize time in the 50 or 60 leagues perfectly navigable between the mouth and the first fall? Will it not be necessary later to qualify Santarém for direct commerce.

In any case the Government should be awake and regulate the fiscal provisions on the Amazon, in such a manner as not to obstruct the growing exigencies of the territories bound to the great river by its numerous tributaries.

## ON 'CHANGE.

November 22, 1866.

| | |
|---|---|
| Paper price of ounces, | $364 |
| Do. sovereigns, | 111 |
| First price of patacons, | 22 85 |
| Last, | 22 75 |

Cash sales, 40,200.

The Mendoza influence on gold completely gave way to-day, and the buyers yesterday evening were the first to sell this morning. Even in National Bonds there is no great effect—they rule slightly weaker, but not sufficiently so to lead to the belief that this rather disgraceful provincial jail riot is regarded by merchants as important.

The National Government sold gold again to-day, and it was noticed that some outsiders were also selling.

As to the probability of a home loan, as stated by one of the morning papers, none on 'Change believe in it—there is not sufficient capital in the country—and the scheme of making the Provincial Bank on shares is regarded as all but an impossibility. Our remarks on the steady withdrawal of the paper money deposits and the increase of specie deposits in the Provincial Bank, are endorsed by nearly all the merchants and brokers. The position of the Bank is each day becoming more critical, and it is feared by next month the Bank will hold only gold, and be obliged to sell specie to obtain paper money to meet the requirements of the Institution. Either a limited paper emission or a selling of specie must ensue if the present schemes, debates, etc., are tolerated, for although paper money is at present easy in the market, it is very tight in the Bank. No discounts are made, and those who owe in gold when renewing have to pay in paper.

Wool is now coming in very fast, and the market is beginning to show a slight downward tendency. In the south market to-day there were very few buyers. The plaza and station are both crowded. Up to the present the French and Germans have been sustaining the market, but Frenchmen are now beginning to drop off, and this morning the best wool and the highest prices were paid by an English barraquero.

The time-sales of specie to day were as follows:

| | | |
|---|---|---|
| For Saturday | 138,000 | 22 75 |
| November 30 | 130,000 | 22 85 |
| Dec. 31st | 22,000 | 23 00 |

In National Bonds:
4,200 cash, 43.
1,800 do 43.

And in after hours sellers at 42⅞.

Exchange is active, and nearly £200,000 sterling passed. The rates to-day showed a slight advance, 49½ to 48¾. From Montevideo we hear the rate is 51¼ to 51⅝, commercial bills. The London and River Plate Bank has passed £20,000 sterling at 51d. As regards wool in Montevideo all the large lots are being shipped by the owners to Europe. Small lots offered at 37 rls. Dry hide market slack and looking down. General business good.

There were no charters to-day: shipmasters and merchants take up the case of recruiting drunken sailors with much warmth. It was said on the Bolsa that Mr. Santa Maria obtained the release of three men to-day from the Retiro. All parties ask what is Mr. Lettsom about, as the fountain-head of the abuse is in Montevideo.

The Telegraph line will begin to work early next week. The wires are now complete to the office, and were yesterday inspected on the top of the Hotel San Martin by Mr. Wells, of Messrs. Ashworth and Co.

The demand for paper money to-day was a little more active, and the discount rate slightly advancing.

HORSE-HAIR.

600@ in Barraças, at 34 rls.

Wool sales in the Plazas:

| | |
|---|---|
| 4 carts prime wool, Fortin, | 85 |
| 4 carts do., do. | 72 |
| 4 carts, mixed, Lobos | 70 |
| 600@, medium, | 75 |

In the South Plaza about 120 carts with wool, and at the station about 80 waggons.

Prices have slightly given way, but only for wools brought in in bad condition. Wools in good condition, with bellies apart, even though not of the finest description, sell at good prices, and fully as high as last year.

| | |
|---|---|
| About 12,000@ sold to-day. | |
| One very good lot at | 84 |
| Several lots; | 80 |
| The bulk of the sales from | 70 to 74 |

We heard of one sale at 88—Mr. Norton's wool—a very superior lot.

In the liquidation room, 4 p.m., gold rather flat; sellers 22 75.

Nothing further from Mendoza.

## IMPORTANT AUCTION.

The undersigned, National Commissioner for the expropriation of the lands of the Great Central Argentine Railroad, informs the public that on the 20th, 21st, and 22nd of the month of December next, will be sold at public auction, in the City of Rosario de Santa Fé, by the auctioneer Mr. James J. Wild, and for account of the National Government, all or part of the area of the public lands ceded to the said Government by the law of 6th March, 1863, by the Provincial Government, and the product of which is to be applied to the purchase and payment of those lands, property of private individuals, lying within the zone conceded to the Company of the said Central Railroad, by contract with the National Government dated 19th March, 1863, and sanctioned by the National Congress on the 26th of May of the same year.

The tract offered for sale lies to the W. and S.W. of the capital of Santa Fé at a distance of from 12 to 22 leagues; from San Geronimo de Coronda 13 to 18 leagues; from the Colonies of Esperanza and San Carlos 8 to 15 leagues; and from the line of railroad, at its nearest point, 8 leagues; the average distance from the coast of the River Paraná being about 18 leagues.

The part of these lands measured by the Surveyor Livi contains forty lots of from two and a-half to four superficial leagues each, making in all one hundred and thirty-one and a-half leagues (131½); and the part measured by the Engineer Campbell contains twenty lots of various sizes from two to five superficial leagues each, making in all fifty-two leagues (52): forming a total of one hundred and eighty-three and a-half square leagues (183½), as is demonstrated on the corresponding plans of the property, which may be examined by the public from the date of this advertisement.

These lands are bounded on the N. at their extreme point by the line of military posts, and in the vicinity of a reserve destined by the Government of this Province for an agricultural colony; on the S. by lands of the Public Domain and others belonging to Mr. Samuel F. Lafone; on the W. by lands of the Public Domain; and on the E. by Public Lands, by the property known as Las Prusianas of D. Martino de Elia, by lands belonging to the Colony of San Carlos, and others belonging to Mr. Tesandro Santa Ana, Mr. Talbot, and other English proprietors, who have lately purchased in that locality a tract of fourteen square leagues for the purpose of establishments of estancia.

The description of these lands and other circumstances in reference to their sale, which may be required by the Public, will be seen in the Auctioneer's advertisement, published simultaneously with this; and for further information application may be made to him, or to the Committee, Calle de Aduana, No. 100.

JUAN M. PERDRIEL,
National Commissioner.
Rosario de Santa Fé, Nov. 2, 1866.

## BY SANTIAGO J. WILD.

IMPORTANT SALE OF SANTA FE LANDS.

By order of the Agent of the National Government, on the 20th, 21st, and 22nd days of December, 1866, at his Auction Rooms, No. 87 Calle de Cordoba, Rosario, will be sold to the highest bidder, 131½ leagues of magnificent lands in the Province of Santa Fé in lots numbered from 1 to 52 inclusive, either single or in aggregate, as purchasers may prefer. Payment to be made ⅓ cash, ⅓ three months, and ⅓ six months. Purchaser to pay for bill of sale and sale duty.

N.B.—Nos. 1 to 14, inclusive, are in the Department of Santa Fé, the remainder in that of San Geronimo.

No. 1 contains 3 75/1000 superficial leagues, near to the port of the Sunchales, 22 leagues N.E. from the city and 16 from the Esperanza Colony—water, wood, and coarse grass.

No. 2 contains 3 leagues, 3 leagues S.W. from Sunchales, 23 from Santa Fé, and 18 from Esperanza Colony—coarse grass.

No. 3 contains 3 166/1000 leagues, 2 1/2 leagues from Sunchales, and 20 from the capital—coarse grass, wood, and meadow land.

No. 4 contains 3 leagues, 4 1/2 leagues from Sunchales, 22 leagues W. by N. from Santa Fé, and 16 from the Esperanza Colony—coarse grass.

No. 5 contains 3 166/1000 leagues, 5 leagues S. of the northern frontier, 21 leagues W. by N. from Santa Fé, and 15 from Esperanza Colony—coarse grass, very abundant, wood of quobracho and alganoba, and much meadow land; well watered all the year round.

No. 6 contains 3 leagues, 7 leagues S. of the frontier, 22 leagues from Santa Fé, and 16 from Esperanza—coarse grass in abundance.

No. 7 contains 3 166/1000 leagues, 19 leagues W. by N. from Santa Fé, and 15 from Esperanza—same grass, wood, and water as No. 5.

No. 8 contains 3 leagues, 22 leagues W. by N. from Santa Fé, and 16 from Esperanza—coarse grass and meadow land.

No. 9 contains 3 166/1000 leagues, 20 leagues W. by N. from Santa Fé—coarse grass and meadow land.

No. 10 contains 3 443/1000 leagues, 22 leagues W. from Santa Fé, and 17 from Esperanza—coarse grass.

No. 11 contains 2 786/1000 leagues, 20 leagues W. from Santa Fé, and 15 from Esperanza—coarse grass and wood.

No. 12 contains 2 503/1000 leagues, 20 leagues W. from Santa Fe, and 15 from Esperanza—coarse grass in abundance.

No. 13 contains 3 241/1000 leagues, 17 leagues W. from Santa Fé, and 14 from Esperanza—coarse grass in abundance.

No. 14 contains 2 833/1000 leagues, 16 leagues W. from Santa Fé, and 13 from Esperanza—coarse grass and meadow land.

No. 18 contains 4 leagues, 23 leagues from Coronda, and 17 from Esperanza—coarse grass.

No. 21 contains 4 leagues, 22 leagues from Santa Fé, and 15 from Esperanza—coarse grass.

No. 22 contains 4 leagues, 20 leagues W. by S. from Santa Fé, and 18 from Coronda—coarse grass.

No. 23 contains 4 leagues, 18 leagues W. by S. from Santa Fé, and 17 from Coronda—coarse grass.

No. 27 contains 2 692/1000 leagues, 23 leagues W. by S. from Santa Fé, and 21 from Coronda.

No. 28 contains 2 692/1000 leagues, 21 leagues W. by S. from Santa Fé, and 18 from Coronda—coarse grass, wood, and timber.

No. 29 contains 3 692/1000 leagues, 18 leagues W. by S. from Santa Fé, and 16 from Coronda—coarse grass.

No. 31 contains 4 leagues, 23 leagues W. by S. from Santa Fé, and 21 leagues from Coronda—coarse grass and meadow land; 17 leagues from the railway station.

No. 32 contains 4 leagues, 20 1/2 leagues W. by S. from Santa Fé, and 18 leagues from Coronda—coarse and soft grass.

No. 33 contains 2 leagues, bordering on land of Messrs. Paz & Echerania, 18 leagues W. by S. from Santa Fé, and 16 leagues from Coronda—coarse and soft grass; several lakes; 18 leagues from the railway.

No. 34 contains 2 leagues, bordering on land of Messrs. Paz, Suares, & Echerania, 16 leagues from Coronda, and 17 from the railway—mixed grass and meadow.

No. 35 contains 4 leagues, 20 leagues from Coronda, and 15 from the railway—coarse grass; well watered.

No. 36 contains 4 leagues, 18 leagues from Coronda, and 15 from the railway—coarse grass.

No. 37 contains 2 leagues, 15 leagues from Coronda, and 16 from the railway, bordering on land of Messrs. Paz, Suares, & Echerania—coarse and soft grass and wood.

No. 38 contains 2 leagues, 16 leagues from Coronda, and 15 from the railway—same as No. 37.

No. 39 contains 2 leagues, 21 leagues from Coronda, and 14 from the railway—coarse grass.

No. 40 contains 2 923/1000 leagues, 19 leagues from Coronda, and 14 from the railway—coarse grass.

No. 41 contains 2 923/1000 leagues, 17 leagues from Coronda, and 14 from the railway—coarse grass and wood.

No. 43 contains 2 119/1000 leagues, 21 leagues from Coronda, and 12 from the railway—coarse grass and wood.

No. 44 contains 4 leagues, 19 leagues from Coronda, and 12 from the railway—coarse grass and wood.

No. 46 contains 4 leagues, 17 leagues from Coronda, and 14 from the railway—as above.

No. 47 contains 3 897/1000 leagues, 20 leagues from Coronda, and 10 from the railway—coarse grass and water.

No. 48 contains 4 leagues, 18 leagues S.W. from Coronda, and 10 from the railway—coarse grass.

No. 49 contains 4 leagues, 16 leagues S.W. from Coronda, and 10 from the railway—coarse grass.

No. 51 contains 3 860/1000 leagues, 19 leagues S.W. from Coronda, and 8 from the railway—coarse grass and water; bordering on the S. with land of Mr. Samuel F. Lafone.

No. 52 contains 4 leagues, 17 leagues S.W. from Coronda, and 8 leagues from the railway, bordering on land of Mr. Samuel F. Lafone—coarse grass.

The other lands, measured by Mr. Campbell, are 52 leagues, and will be divided into 20 lots: the lands are of the same description as those above. The particulars of these lots will be given in a few days, with the plans of each. The maps can be seen in Buenos Ayres at the Immigration Office, Foreign Club, Progress and Plata Clubs, General Post Office, Post Office at the principal Railway Stations, at the Commercial Exchange, at the Store of Mr. Thomas Fallon, at the Sociedad Rural Argentina, and at this office.

170 | 1m,n22

## STEAMBOAT AGENCY OF W. MATTI & CO.,

30 Calle Cangallo.

The steamer Tala, for Rosario, Paraná, and Santa Fé, on Sunday, at 10 a.m. From the Railway Station Retiro.

## STEAMBOAT AGENCY OF ALVAREZ & RISSO,

99½ Calle Reconquista.

National steamer Aliado, on Friday, at 5 p.m., for Montevideo.

Oriental steamer Rio de la Plata, on Saturday, at 10 a.m., for Salto and ports.

English steamer Villa del Salto, on Saturday, at 5 p.m., for Montevideo.

The steamers Proveedor and Solis, on Sunday, at 10 a.m., for Corrientes and ports.

## For Corrientes and Paso de la Patria,

CALLING AT SAN NICOLAS, ROSARIO, PARANÁ, LA PAZ, ESQUINA, GOYA, & BELLA VISTA.
CARGO AND PASSENGERS.
ORIENTAL STEAMER SOLIS.
Will leave on Sunday, 25th inst. Passengers will leave by the 9.30 a.m. train. For further particulars apply to the Agents,
ALVAREZ & RISSO,
3p,n23 99½ Reconquista.

## Just Received per "Flamsteed."

An assortment of Dried Fruits and Raisins; also Preserved Fish, Meat, Hams, and Sausages, at
MEDLICOTT & Co.,
33—Calle Reconquista—33.
184—6p n23

## REMATES.

### POR MARIANO BILLINGHURST.

Al principiar el bosque de Palermo y al frente de la quinta del Sr. Don Vicente Costa.

Del patacho brasilero "Palma" forrado y clavado en metal amarillo de porte de 222 toneladas construido en Baltimore en 1861, de roble.

De órden del Sr. Cónsul General del Brasil. El Lúnes 26 del corriente á las 12 en punto del dia se ha de rematar sin falta aguna á la mas alta postura y dinero de contado. Este precioso patacho "Palma" encallado en la costa á muy corta distancia del canal donde le arrojó el temporal pero sin leccion alguna, está provisto de la mas completa maniobra y á mas de velas y jarcias de repuesto, se venderá en un solo lote incluyendo el repuesto y las provisiones que consisten en carne de vaca y puerco salada, azúcar, harina, café etc., como que estaba cargado de frutos del pais y próximo á darse á la vela, tiene dos botes en perfecto estado uno solamente nuevo, las maderas son de roble y el forro de metal fué puesto en Setiembre último en Pernambuco.

El remate tendrá lugar sobre el puente del mismo en presencia del pintoresco y delicioso aspecto que presenta el bosque de verdes sauces contrastando con la elevada arboleda de este cliper que se destaca sobre las copas de los álamos que lo circundan.

Se ofrecerá un launch á los concurrentes.

177: xp n23

### POR MARIANO BILLINGHURST.

De dos propiedades situadas en la calle de Suipacha No. 376 y 380.

El Martes 27 del corriente á las 11 en punto de la mañana se han de rematar sin falta alguna á la mas alta postura y dinero de contado las espresadas propiedades cuyo detalle es el siguiente:

1.° —Un terreno No. 376 con frente de 8 y media cuarta vara de frente por 70 de fondo al Oeste.

2.° —Una casita No. 380 con 6 varas de frente por 70 de fondo. 178—xp N23.

### POR THOMAS GOWLAND.

En su casa calle Defensa No. 114.
De té y esteras de la India.
Por cuenta y órden de la Sra. viuda Latham.

HOY Viernes 23 á las 11 se rematará á la mejor postura con plazo y condiciones que se estipularán al tiempo de la venta, por liquidacion de factura—

Te negro congo sulito en cajones de 12, 25, 36 y 50 libras, id id Orange Pekoe en cajones de 12 libras en paquetes de 4 en libra, id perla en cajones de 12 libras, id id en paquetes, 500 rollos de estera de la India, blanca y de colores de 4, 5 y 6 cuartas de ancho. 180—1p N23.

## FERRO CARRIL DEL NORTE.

Desde la fecha y hasta nuevo aviso los trenes saldrán del Retiro al Tigre tanto en dias de trabajo como en dias feriados como sigue, con escepcion de lo abajo espresado:—

| IDA. | 1. | 2. | 3.* | 4. |
|---|---|---|---|---|
| Retiro | 6.50 | 10.00 | 2.30 | 5.00 |
| Palermo | — | — | — | — |
| Belgrano | 7.10 | 10.20 | 2.50 | 5.20 |
| Rivadavia | — | — | — | — |
| Olivos | 7.25 | 10.35 | 2.05 | 5.35 |
| San Isidro | 7.40 | 10.50 | 3.20 | 5.50 |
| San Fernando | 7.55 | 11.05 | 3.35 | 6.05 |
| Tigre | 8.10 | 11.20 | 3.50 | 6.20 |
| REGRESO. | 1. | 2. | 3. | 4. |
| Tigre | 7.45 | 9.25 | 2.25 | 5.05 |
| San Fernando | 7.55 | 9.35 | 2.35 | 5.15 |
| San Isidro | 8.10 | 9.50 | 2.50 | 5.30 |
| Olivos | 8.25 | 10.05 | 3.05 | 5.45 |
| Rivadavia | — | — | — | — |
| Belgrano | 8.40 | 10.20 | 3.20 | 6.00 |
| Palermo | — | — | — | — |
| Retiro | 9.00 | 10.40 | 3.40 | 6.20 |

* En los dias feriados el tercero tren saldrá del Retiro á las 12 de la mañana en lugar de 2.30.

Por lo presente los boletos serán vendidos solamente de la Estacion del Retiro al Tigre y las estaciones en intermedias.

J. BOYD THOMSON.
Nov. 17, 1866.

Omnibus and Coches harán la carrera entre el Retiro and 25 de Mayo.

## Negretti Rams.

The best that has come to this country, and from the principal flocks of Germany, for Sale at 152 Calle Victoria, at Benjamin Nazar's.

172 | 3p,n23

## Land on Sale and to Rent in San Flores.

| | | | |
|---|---|---|---|
| 6 leagues of | regular | Land | on Sale. |
| 1½ | do. | excellent | do. |
| 3½ | do. | do. | do. |
| ½ | do. | do. | to Rent. |
| 8 | do. | do. | do. |

The commission will be moderate, according to agreement before entering into the business. Apply at 46 Calle Reconquista.

PARKER & YATEMAN.
171 | 3p,n23

## To Let.

Two Furnished Rooms, a few squares from the Southern Railway. Apply at 151 Calle Comercio.

182 | 6p,n23

## To Let.

A small but elegant House, with six comfortable Rooms, Gas, Algibe, &c., at 212 Calle Parque. Price, $1,500 m|c. per month. Apply at the Watchmaker's next door.

164 | 3p,n21

## To Let or for Sale.

A Corralon at the corner of Piedad and Andes, a short distance from the Plaza 11 de Setiembre, standing on a piece of ground 23 yds. by 65. It would answer as a Barraca or other establishment. Particulars at 245 Calle Peru, between 4 and 7 p.m.

163 | 3p,n21

## To Let.

A family residence in Calle Parque No. 106½. Apply Reconquista No. 194.

241—3p n20

## To be Let.

For the Summer, partially Furnished, an excellent Quinta, with Seven good Rooms, fine Garden, Alfalfa, Stable, and Coach-house. It is situate a short walk from a station on the Western Railway, in a most healthy district, 6 leagues from town. Rent moderate. Apply at 56 Calle San Martin.

129 | 6p,n18

## Wanted—Immediately.

A Young Active Man, who speaks English fluently, for a First-class Hotel. Good wages will be given. Apply at the Northern Hotel, 64 Paseo de Julio.

175 | 3p,n23

## Wanted.

A Schoolmistress, at 70 Calle Buen Orden.

181 | 3p,n23

## Situation Wanted.

A Married Man, without family, is open to an engagement in the camp. Address 'O.R.O.,' this office.

173 | 3p,n23

## Situation Wanted.

An Englishman, an experienced Cook, wants a situation in town. Address 'Man Cook,' this office.

176 | 3p,n23

## Foreign Correspondent or General Clerk.

A Young Man, just arrived from England, who speaks and writes English, German, French, and Portuguese, seeks an engagement in a foreign house here or at Montevideo: he has been some years in Brasil and can produce first-rate testimonials.

179 | 6p,n23

## Wanted.

A Servant Girl, for a small family. Apply Calle Junin No 46.

173—6p n23

## Situation Wanted.

A Young Married Man, lately arrived, wishes for employment in a commercial or other capacity in the city or country. Address 'H. A. O,' this office.

174 | 3p,n23

## Experienced Nurse.

A respectable German Widow would be glad to offer her services in the above capacity. Please apply at 73 Calle Esmeralda.

148 | 3p,n21

## Situation Wanted.

In the town or country, by a Young Scotchman, aged 26 years, just arrived from England per s.s. Uruguay, who speaks Spanish perfectly and understands French. Address 'A. B.,' this office.

159 | 3p,n21

## Situation Wanted.

A Young Man, recently arrived, is anxious for a situation in an English Estancia. Address G. H., this office.

158 | 3p,n21

## Wanted.

A Nurse, for an English lady in Rosario. Apply at 466 Calle Defensa.

154 | 3p,n21

## Wanted.

In an English Establishment in the country, seven leagues from town, an Assistant, competent to teach French, Drawing, and Book-keeping, and willing to engage in the general duties of the School. For terms and other particulars apply at 407 Calle de las Artes.

156 | 6p,n21

## Wanted,

By the advertiser (who is twelve months in this country) a situation as assistant to a Chemist and Druggist, or in a wholesale Drug store. Address A. R. B.

147—3p n20

## To Parents.

An English Gentleman of much experience wishes a situation as Tutor in a respectable private family. Advertiser has been employed in some of the highest schools in England, and to the ordinary lessons would combine a thorough classic education. Address 'J.K.,' this office.

130 | 6p,n18

## THE BUENOS AYRES Extract of Meat Co.,

(Liebig's Extractum Carnis).

Will shortly be ready to enter into contracts for the above extract, prepared in strict accordance with the formula of Baron Liebig.

Office, 55 Calle Defensa, Buenos Ayres.

153 | 3m,s22

## Bass Ale,

ON DRAUGHT AND IN BOTTLE.
AT
THE CASINO.
ALONGSIDE THE BOLSA.

37 xp m7

## MALA DE EUROPA.

Los Sres. que deseen recibir á domicilio este interesante y nuevo periódico [del mismo propietario de la antigua Gaceta de Portugal] y que será repartida inmediatamente que lleguen los paquetes de la linea de Burdeaux y Southampton; conteniendo las mas detalladas noticias de Europa; tendrán la bondad de mandar inscribirse en nuestro escritorio—Calle de Esmeralda 51.

Debiéndose arreglar las listas para los prontos repartos á la llegada del "Carmel," los Sres. que quieran empezar á recibir los periódicos, deberán inscribirse hasta el dia 26 del corriente.

Precios.

| | |
|---|---|
| Por un año | $ fts. 5 |
| id. seis meses | " " 3 |
| Números sueltos | 2 1/2 rls. fts. |

165 | 3p. n21 LEITE Y Ca.

## "THE RURAL CODE."

[In English.]

Now on SALE at this Office.
Price $20 m|c.

## Royal Mail Steam Packet Company.

The Royal Mail Steam Packet "ARNO," Ritchie Curlewis, Commander, will leave this port for Montevideo and Rio de Janeiro, on Monday, Nov. 26, 1866. At Rio de Janeiro the Arno will meet with and will transfer to one of this Company's Transatlantic Packets Passengers and Freight for the following Ports, viz., Bahia, Pernambuco, St. Vincent (Cape de Verd Islands), Lisbon, and Southampton.

Passengers by this vessel are requested to embark before four p.m. on the above-named day, as the "Arno" will leave precisely at that hour.

For information as regards Rates of Passage, of Freights, &c., please apply at the Agency of the Company, 77 Calle 25 de Mayo.

ABRAHAM ROBINSON.

Cargo will in future be received on board the Arno for Rio, Bahia, and Pernambuco, at £3 10s. per ton of 40 cubic feet.

## Just Received,

ENGLISH PIPES,
Marca "T. D.,"
55—CALLE DEFENSA—55.

162 | 3p,n21

## Pocket Diaries for 1867.

Just received, a lot of American Pocket Diaries for Next Year, comprising eight varieties, each containing a Calendar for the year, Monthly Almanack, Remarkable Events in the War for the Union, 1861—64, and other press matter; Ruled and Printed one, two, and three days on a page, beside separate pages ruled for Memoranda, Cash Account, and Bills Payable and Receivable Accounts, all with printed headings for every month in the year.

MACKERN BROTHERS, 44 SAN MARTIN.

166 | 12p,n21

## Ojo al aviso.

Los dueños ó consignatarios de 35 barriles vino venidos á la órden en la barca Italiana "Marsala" de Cadiz, se servirán ocurrir con el conocimiento á la calle Chacabuco No. 13.

168—3p N21.

## Santa Fé Lands for Sale.

For sale four square leagues of splendid and well watered Camp in the Province of Santa Fé situated to the North of the River Carcarañá, about 4 leagues from the Railroad line and about 16 leagues West from Rosario.

The camp is surrounded by English settlers.

For further particulars apply at the office, Calle Piedad No. 36.

115—xp gm

## Furnished or Unfurnished Apartments.

Comfortable Bedrooms [single or double], without board, in an English family, may be obtained by applying at 9 Calle Rivadavia, (third floor). Fine sea view.

22 | 1m,n4

## For Sale.

A splendid Copper-fastened English Life Boat, 27 by 9½, in excellent condition. For further particulars apply to

F. L. IRWIN,
103 | 10p,n16 Club Estrangero, Montevideo.

## Angora Goats.

A Choice Lot to be Sold Cheap, or exchanged for Sheep if preferred, by

F. L. IRWIN,
104 | 5p,n16 Club Estrangero, Montevideo.

## Camps.

Land for Sale and to Rent in every department of the Banda Oriental, by

F. L. IRWIN,
105 | 1m,n16 Club Estrangero, Montevideo.

## British Sheep Wash.

Well known for the curing of Scab in Sheep; a small lot on sale at 151 Calle Moreno.

89 | 6p,n15 GEORGE BELL & SON.

## Salt! Salt!!

Cadiz Salt, on board, in lots to suit purchasers. For further particulars please apply to

C. W. BENN & CO.,
169 | 6p,n22 49 Calle 25 de Mayo.

## Santillan y Donovan,

Wool Brokers.

Consignatarios para la venta de Frutos.
90—Calle Piedras—90,
Buenos Ayres.

143..1m n20.

## Mr. Patrick Burgess

Villa Luxan.

Mr. Burgess is requested to call at this office.

## Seminario Ingles,

SAN FERNANDO,
G. R. FROGGATT.

157 | 6p,n21

## To be Let in San Isidro.

Mr. Verneta's house, situated near the Barranca, with a splendid view of the river and adjoining low lands.

The building contains Ten commodious Rooms on the ground floor, water closet and kitchen; Ten Rooms on the first floor, with the same conveniences; and moreover, Two spacious Garrets over the whole.

The upper and lower building are independent, so as to serve for two families if desired, and a cistern, with rain water, for both departments.

Over the Garrets is a look-out Balcony which overlooks all San Isidro, with a panoramic view of the whole country round, including the City of Buenos Ayres, the Shipping of the Inner and Outer Roads, the mountains of the Banda Oriental, Colonia, Martin Garcia, the Islands to the North, Pilar, San Fernando, Conchas, Lomas, San Martin, and San José de Flores. For further particulars apply at 331 Calle Florida, or this office.

167 | 6p,n21

## Observe.

At the new Marine Store, Calle 25 de Mayo No. 56 will be found a large supply of tin ware at moderate prices.

56—MAYO—56.

133..9p n20.

## A Fact.

By far the best articles in the tin trade may be had very cheap at Calle 25 de Mayo 56.

134—9p n20.

## Commercial Notice.

In virtue of the document registered yesterday at the office of Salvadores in the Tribunal of Commerce, the partnership hitherto existing in this city under the firm of L. B. Wilcke and Co., in a Drug-store at 32 and 34 Calle Chacabuco, is dissolved by mutual agreement, Messrs. L. B. Wilcke and Gaspar Zineroni retiring from the business, and the entire charge of the establishment from the 1st of October last being undertaken by the undersigned.

A. DEMARCHI & BROTHERS.
Buenos Ayres, Nov. 13, 1866. 98 | 9p,n15

## Notice.

The undersigned hereby notify the commercial public that, agreeably with the terms of a contract registered yesterday in the Tribunal of Commerce, they have formed a new co-partnership in order to continue the above drug business, which in future will be carried on under the firm of Zineroni, Schutt, & Co., they having charged themselves with the winding-up of the concernd of the old firm since 1st October last.

GASPAR ZINERONI,
JUAN SCHUTT,
A. DEMARCHI & Hnos.
Buenos Ayres, Nov. 17, 1866. 136 | 9p,n20

## River Plate Steamship Company.

S.S. URUGUAY, 1103 TONS REGISTER,
CAPTAIN SMITH.

This Steamer will be despatched for Antwerp, calling at Montevideo, on

MONDAY, 10TH DECEMBER.

Parcels and specie [freight prepaid] will be received up to Two o'Clock on day of sailing.

This Steamer has excellent accommodation for 1st, 2nd, and 3rd class passengers.

For further particulars apply to
HENRY A. GREEN & CO.,
160 | 19p,n21 85 Reconquista.

## English Barque Rossetta,

Notice is hereby given to the Consignees of Goods by the Rossetta that all the cargo saved from the wreck may now be seen at Messrs. Balbin and Plowes, who will supply all orders.

155 | 8p,n21

## Passengers for England.

The favorite fast-sailing clipper barque La Zingara will leave for Liverpool about the end of the month. She offers every accommodation for passengers, and parties wishing to bring out friends from home can do so with the usual guarantee to Captain Stocks. Apply at No. 9 Calle Mayo, between 2 and 4 p.m.

146—1m n20

## For Corrientes and Intermediate Ports.

The Fastest and Best Steamer in the River,
THE GUARANI, CAPT. HUNTER,
Will sail on
THURSDAY, 29TH INST., AT TEN A.M.

For further particulars apply at the Agency, 20 Calle Reconquista.

80 | xp,n13

## For Sale.

A recently stocked Estancia, within 4 leagues of the town of Gualeguaychu, comprising more or less a league of camp, 6,500 good Sheep, an excellent two-storied Brick Estancia House, Galpon, Puestos, &c. For further particulars apply to WELLS & LE ROSSIGNOL, 173 CALLE PIEDRAS.

100 | 6p,n15

## WELLS & LE ROSSIGNOL,

WOOL BROKERS
AND
COMMISSION AGENTS,
173—CALLE DE LAS PIEDRAS—173.

143 | 1m,o21

## To be Sold Cheap.

A very pretty house in Calle Charcas with five rooms boarded, marble patio, algibe, &c. Apply 90 Calle Piedras, from 7 to 10 p.m.

144..3p n29

Just Published,

## The Guide Book of Buenos Ayres,

PRICE $30.

The above Book may be had at Mackern Bros., 44 San Martin; H. Loedel's, 75 San Martin; and at all the Spanish Libraries.

101 | 1m,n16

## Notice.

JOHN MILLER, Custom-House Agent, offers his services to Importing Houses for the despatch of their goods, on conventional terms. For further particulars apply at

45—RIVADAVIA—45.
OFFICE HOURS FROM 9 A.M. TO 5 P.M.

173 | 1m,o25

## La Protejida.

Para el Sentinela tocando en todos los establecimientos del trancito. Sale todos los Jueves. Regresa todos los Domingos.

Agencia—Piedad 257.

## L. V. BLUMBERG,

LAW AND ESTATE AGENT,
ACCOUNTANT AND TRANSLATOR,
81—CALLE PARQUE—81.
(Two and a-half Squares from the Bolsa).

## For Sale.

Johnston's Physical Atlas.
Cyclopedia of Practical Medicine.
Dunglison's Medical Dictionary.
Cooper's do. do.
Hooper's do. do.
Hassall's Microscopic Anatomy.
Wilson, Meigs, West, Churchill, Pirrie, Lawrence, and Watson's works, &c.
The American Journal of the Medical Sciences.
Museum of Science and Art.

ARCA DE NOE, 243½ CALLE CANGALLO.

132 | 6p,n18

## GREAT SOUTHERN RAILWAY,

NOTICE TO THE PUBLIC.

On and after the 15th November, until further notice, the trains will leave

| | | | | |
|---|---|---|---|---|
| Buenos Ayres | for | Chascomus | at | 7.15 A.M. |
| Do. | do. | do. | | 2.25 P.M. |
| Chascomus | for | Buenos Ayres | at | 7.25 A.M. |
| Do. | do. | do. | | 3.35 P.M. |

For further information see Time-tables.

76 | 6p,n13 LA ADMINISTRATION.

## PEYREDIEU Y BRADLEY.

Consignatarios de Frutos del Pais
Wool Brokers
Office Calle Peru 259.

91—xp O 10.

## Photographs.

A very select variety of large sized photographs copied from pictures of the great masters.

Card and Album pictures.

Albums containing 100 and 180 pictures. Some colored Rustic Frames of unpolished woods.

A collection of Photographs illustrative of the habits and customs &c. of the country.

MACKERN'S BROTHERS,
44—San Martin—44.

142..6p n20

## Letter at this Office

For Charles Kellet, Esq.,

## EMPORIUM OF T

NEWNHAM & CO. MONTEVIDEO

BUY YOUR TEA AT NEWNHAM'S WHO ALWAYS HAVE ON HAND THE FINEST QUALITIES, OF THEIR OWN IMPORTATION.

## NEWNHAM & Co.

33 & 35 Calle 25 de Agusto,
MONTEVIDEO.

126 | 6p,n18

## La Uruguayana.

The coaches are of the most modern structure, combining lightness and strength, and will be drawn by animals of the greatest swiftness. They will leave the station with the first train, on 'even days,' and will return to the capital on all the 'odd days.'

The proprietors of this company have always on hand, for the accommodation of the public, a large number of four-wheeled spring-waggons, which are admirably suited for the conveyance of sheep, merchandise, &c. The company will guarantee the safe delivery of all parcels, letters or moneys confided to them.

City agents, Sra. Picot, Hermanos, 243 Calle de la Victoria. Country, do. Dn. Santos Briato Sarden, Hotel Navarre.

Proprietors and conductors, DUFOUR, BROTHERS.

147—xp n20

SODA WATER SPARKLING LEMONADE

AND
OTHER
Aerated
Waters,
MANUFACTURED BY
W. CRANWELL,
According to Schweppe's Process,
SOLD
WHOLESALE AND RETAIL
AT 30 RIVADAVIA.

PARTIES
SUPPLIED AT
THEIR RESIDENCES.
139 | xp,o20

BAYLEY'S COD LIVER OIL.

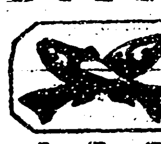

The Purity, Palatableness, and Speedy Efficacy of this unrivalled preparation has obtained for it general approval and confidence.

The superiority of Bayley's Cod Liver Oil over every other variety is incontestably established by the opinion of the most distinguished Physicians and Surgeons.

In numberless instances, where other kinds of Cod Liver Oils had been long adminstered with little or no benefit, Bayley's Cod Liver Oil has produced almost immediate relief in pulmonary consumption, arrested disease, and restored health.

PREPARED BY
E. BAYLEY, LONDON,
In half-pints, pale, red, and dark color to suit palate; capsuled and labelled with directions in Spanish, without which none is genuine.

Sold by all Chemists and Druggists in this city. 4 | 1m,n3

HOTEL BELGRANO.

WATSON'S Fine Airy Bed Rooms.
WATSON'S Delicious Breakfasts.
WATSON'S Beautiful Dinners.
WATSON'S Rump Stakes and Oyster Sauce.
WATSON'S Nice Pork Pies.
WATSON'S Superb Mock Turtle Soup.
WATSON'S Hot Roles and Coffee at 6 o'clock
WATSON'S Hot and Cold Suppers up till 11 o'clock.
WATSON'S Collection of Wines, the best in the Country.
WATSON'S Nipper First-rate Cocktails.
WATSON'S Up and Down Stairs and Sherry Coblers.
WATSON'S Spiders and Nectars and all Australian Drinks.
WATSON'S Game at Quoits.
WATSON'S Game at Crocket.
WATSON'S Aunt Sally and other Games.
WATSON'S Billiards.
WATSON Supply Pic Nics, Wedding Breakfasts and Balls on the shortest notice.

Tents let on hire.

150..3m o19

THE RIVER PLATE TELEGRAPH COMPANY (Limited)

The undersigned begs to announce to the Public that in the course of a few days the line between this city and Montevideo will be completed and ready for working. The expenses of erecting the lines have been much in excess of the amount calculated by the Company, and the Tariff will therefore be higher than at first contemplated: it is hoped, however, that the business done will enable the Company shortly to reduce the charges.

The following will be the Tariff:—
For messages of Twenty Words (excluding words for address), .......$f.4
For every Five Words in excess, ... 1
Messages delivered free through town.
By Order, JOHN OLDHAM,
Engineer and Superintendent.
97 | xp,n15 Office 87 Cangallo.

NORTHERN RAILWAY.

On and after Sunday, 18th November, and until further notice, the Trains will run between the Retiro and Tigre, on Week-days and Feast-days, as follows:—

Depart from the Retiro
For Tigre at....6.50 and 10 A.M., 2.30 and 5 P.M.
From the Tigre
For Retiro at 7.45 and 9.25 A.M., 2.25 and 5.5 P.M.

On Sundays and Feast-days the 2.30 p.m. train will depart at 12 noon.

For the present passengers will be booked to and from the Retiro only.

Further alterations of Trains for the Summer will be made so soon as the road is properly consolidated after the present repairs.

J. BOYD THOMSON.

Omnibuses and coaches will ply between 25 de Mayo and Retiro. 122 | 15,n17

CARRIAGES AND OMNIBUSES
IN CONNECTION
WITH THE TRAINS
OF THE
NORTHERN RAILWAY

Will commence running between the 25 de Mayo and Retiro Stations on Sunday, 18th November, 1866, until further notice.

For 1st Train. They will leave from 6 to 6.30, in time to meet the Train that leaves Retiro Station at 6.30 a.m.

For 2nd Train. They will leave at 9 and 9.50, in time to meet the Train that leaves the Retiro at 10 a.m.

For 3rd Train. They will leave at 1.30 and 2.10, in time to meet the Train that leaves the Retiro at 2.30 p.m.

For 4th Train. They will leave at 4 and 4.40, in time to meet the Train that leaves the Retire at 5 p.m.

On Sundays and Feast-days Carriages and Omnibuses will commence running at 11 up to 11.40, in time to meet the 2nd Train, which leaves the Retiro at 12 n.

Tickets can be obtained at the 25 de Mayo Station.

PRICE—Up and down Tickets ..........$8
Do. do. .......... 5
AGUSTIN PALLAS,
125 | 5p,n17 Empresario.

NEW ENGLISH STORE
13 & 14—PASEO JULIO—13 & 14.

Always on hand, at moderate prices, a Large and Select Assortment of Goods suitable for all Seasons, a Selection of Ready-made Clothing of the latest fashion. Clothing Made to Order on the Premises. 57 | 1m,n11

Important to Sheepfarmers.

The newly-enlarged establishment, well-known amongst the farmers of the south under the name of the 'Hotel Anglo-Aleman,' 72 Calle Mejica, 72, is highly recommended to all English and Germans. Max, Proprietor.
o28 1m

Hot, Cold, Hip, and Shower Baths.

At 105 Calle San Martin, opposite President Mitre's house (Victoria Hotel). The above Baths always ready, with every attendance.
88 | 1m,n15

The Argentine Republic at the Paris Exhibition

The Central Committee respectfully inform Exhibitors that all articles intended for the Paris International Exhibition, 1867, must be sent in before 1st December, whence they will be despatched per French Packet on the 12th Dec.

Provincial articles will be received at the office of the Committee, 111 Bolivar, and the products of the other parts of the Republic may be sent to the Captain of the Port. 149 | xp,n21

Important Notice.

To Let, in the Province of Santa Fé, 10 leagues from San Nicolas and 8 from Rosario, a valuable estancia, with or without stock, comprising:—1 Azotea and 1 Thatched House, both very commodious, with an enclosure of nandubay 140 yds. in diameter: on the river side is a magnificent piece of camp, 4311 by 900 yards.

Stock.—1000 head Horned Cattle, 300 Breeding Mares, 200 Swine, 20 Oxen, 30 or 40 Draught Horses; besides Household Furniture, Farming Implements, &c.

Two small forts protect the place from the incursions of the savages. Apply at 220 Calle Tacuari 35 | 15p,n8

Leopold Casati,

Ship Chandler, Paints, Glass, Hardware, &c.

Patent Floor-Cloth of every size, all kinds of Looking Glasses and Frames for Pictures made to order and at moderate prices.

102 CALLE 25 AGOSTO, MONTEVIDEO.
106 | 1m,n16

The Red Crinoline.

Men's Linen Suits, $70.
Cashmeres for Ladies Dresses, $25, $30, and $35 per yard.
Patent Florida Water, $12 per bottle.
Circular Combs, $5 each.
Youths' Satchels, $15, $18, and $20.
Linen Sheeting, 3 yds. wide, $30 per yard.
Children's Boots, $20 per pair.
Woollen Material, $5 per yard.
Corsets, $20, $25, and $30 each.
40 yds. Trimmings for Dresses, $15.
Straw Hats, $40.
132—CHACABUCO—132.
95 | 6p,n16

REMATE

POR MARIANO BILLINGHURST.

De la fragata francesa "Jenny" porte 345 toneladas forrada y clavada en cobre, en el estado en que se encuentra anclada en el puerto del Tigre.

De órden del Sr. Consul de Francia.

EN UN SOLO LOTE.

El Domingo 25 del corriente á las 12 en punto de la mañana se ha de rematar sin falta alguna á la mas alta postura y dinero de contado—

La fragata arriba designada con todos sus aparejos, velamen, 4 anclas, cadenas y demas útiles, en un solo lote, debiendo el comprador recibirse de ella acto continuo de realizada la venta la que tendrá lugar sobre el puente del mismo buque.

Los interesados pueden ocurrir á la cancilleria del Consulado de Francia por mas informes calle del Parque No. 32. 161—xp N21.

POR MARIANO BILLINGHURST.

En su casa Calle Potosi No. 70.

De 12 hermosos carneros Padres de la pura raza Rambouillet, de la Cabaña del Sr. D. Manuel Benavente, Cañada de Gaete (Quilmes); descendiente de Padres de la Cabaña de M. I. Napoleon III—17 meses de edad con 12 mesas de lana.

El Viernes 30 del corriente á las 11 en punto de la mañana se han de rematar sin falta alguna á la mas alta postura y dinero de contado.

Los 12 hermosos carneros padres arriba designados y últimos por este año que quedaban en la Cabaña por haber nacido un mes posterior á los otros no se vendieron en los remates anteriores.

Al mismo tiempo.

6 carnetos padres y 3 ovejas pampas legitimas, procedentes de los campos denominados "Las Manzanas" (en Patagones.)

Estos animales estaran á la vista en casa del rematador desde el 25 del corriente.

92—xp n15

POR MARIANO BILLINGHURST

En su casa calle de Potosi No. 70.

De 16 caballos de tiro pertenecientes al tranway del ferro-carril del Norte.

De órden del Gerente de la Compañia.

El Viernes 23 del corriente á las 11 en punto de la mañana se han de rematar sin falta á la mas alta postura y dinero de contado.

Los espresados 16 caballos de tiro, mansos, sanos y diestros que pertenecieron al tranway del ferro-carril del Norte y que se venderan por yuntas 6 separados al gusto de los compradores.

Al mismo tiempo:

Un wagon con toldo de quitar y poner montado sobre elástico para uno y dos caballos.

Uno id. id. sin toldo con tres caballos de tiro y arreos correspondientes.

De otra pertenencio.

8 hermosos caballos mansos, sanos y gordos de lindos pelos como Bayo, Picasos, Tordillos y Pangares. 134 | xp. nov. 18.

POR MARIANO BILLINGHURST.

En la plasoleta del Mercado Viejo esquina á las calles Peru y Potosi. De 250 toneladas piedra para empedrados de calles, Corralones, &c.

El Viernes 23 del corriente á las 3 en punto de la tarde se han de rematar sin falta alguna á la mas alta postura y dinero de contado—

200 á 300 toneladas piedra en uno ó mas lotes segun convenga á los interesados.

140—xp N20.

POR MARIANO BONORINO.

POR CONCLUSION DE FACTURAS.

En la casa de comercio de los Señores C. F. Getting &c. Ca. No. 66 calle de la Defensa.

El Jueves 22 y Viernes 23 del corriente á las once de la mañana se venderá un estenso surtido de efectos propios para la estacion, cuyo pormenor es el siguiente:

Listado, cotines, coletas, trues, brillontina, bramantes, lienzos angostos, doble ancho, asargado, sarazas para vestidos y camisas, id. de colcha, muselina en piezas y cortes, id. de la India, coco blanco, id punzó, muselina calada, linoes de Obispo, cambray de yerba, tohallas de hilo, y algodon, brines lisos y asargados, inuchas clases, pañuelos de taparse un variado surtido, tapados de señora de seda negros y de colores, variodad de formas, id para niñas, pañuolos de hilo blancos y con guarda de color, crea de hilo, genero para sábanas, camisas de pueo hilo, id vistas de hilo, idem Monte Cristo, id listadas, camisitas de crimea de hilo, generos de vostidos diferentes clases, granadina negra; muselinas de lana ancho sencillo, y doble, lustrinas negras y de colores, peples, genero de pantalon, corderoy, medias largas y cortas camisetas, capricho blanco y negro, crenolina, sacos para hombre, un surtido de trages completos para hombre, alemanesco de granito, tela vicuña id de algodon para ponchos, mantas, pellones, tul liso y floreado, tarlatan, ules para mesa, lona para catre, id blanca, cortes para chaleco, embutidos y tiras bordadas y muchos otros articulos que estarán á la vista. 115 | n20

POR JOSE BLANCO E HIJOS.

*De una casa*

El Viernes 23 del corriente á las 12 del dia por órden judicial rematan muebles, cuadros y carruages en su casa, Calle Potosi 255.

El Domingo 25 á las 6 de la tarde se remata por órden judicial, la casa sita en 319 calle Victoria, con 14 piesas, 9 varas de frente por 71 de fondo. 150 | 4p n21

Edicto Judicial.

Por disposicion del Sr. Juez Nacional de Seccion Dr. D. Alejandro Heredia se cita, llama y emplaza á D. E. Nugent para que dentro del término de diez dias á contar desde la fecha, comparezca ante su Señoria á efecto de asistir á un juicio verbal y contestar á la demanda que le ha interpuesto D. Patricio Linch en representacion de los Sres. Diego Bell y Compañia por cobro de pesos procedente de su pasaje desde Liverpool á esta ciudad, efectuado en el año de mil ochocientos sesenta y dos en el bergantin "John Ritson" bajo apercibimiento que de no compareccr le parará el perjuicio que haya lugar por derecho.—Buenos Aires, Setiembre de 1866.

153 | 10p n21 *Juan Risso*

Edicto Judicial.

Por disposicion del Sr. Juez de 1.ª Instancia en lo civil Dr. D. Tomas Isla, se cita llama y emplaza á D. Roberto Brewer, para que dentro del término de 6 dias contados de la publicacion del presente comparezca por el Juzgado á cargo de SS. y oficina del Escribano Don José Maria Vargo á la que se halla adscripto el que firma, á estar á derecho en la demanda que tiene entablada D. Patricio D. Linch representante de los Señores Best Hermanos por cobro de pesos—Buenos Aires, Setiembre 14 1866.

157 | 10p n21 *Juan Gonzalez.*

Edicto Judicial.

Por disposicion del Sr. Juez Nacional de Seccion Dr. D. Alejandro Heredia, se cita, llama y emplaza á Dª. Anna Kelly para que dentro del término de diez dias comparezca ante su Señoria á efecto de asistir á un juicio verbal y contestar una demanda quo le ha interpuesto D. Patricio Linch en representacion de los Sres. Diego Bell y Campañia, por cobro de pesos procedente de su pasaje desde Liverpool á esta ciudad, efectuado en el año de mil ochocientos sesenta y dos en el bergantin ingles "John Ritson" bajo apercibimiento que de no comparecer le parará el perjuicio que haya lugar por derecho—Buenos Aires, Setiembre 19 de 1866.

162 | 10p n21 *Juan Risso.*

DILIGENCE OFFICE,

257—CALLE PIEDAD—257.

A new and well-appointed line of Omnibuses will leave this office for Giles and San Antonio on the odd days, returning on the even days; and for the on the 9th, 13th, 15th, 17th, 19th, 25th, and 29th, returning on the 2nd, 6th, 10th, 14th, 18th, 22nd, 26th, and 30th. The Protejida, for Navarro and Lobos, will start on the odd days, returning on the even days.

PAGET & FONZAN.

FOR LONDON

Will follow the Isere, for said destination, the fine British brig

HIDERSDALE, A. 1, CAPTAIN R. RUNDLE,
273 Tons Register.

This vessel has already a large portion of cargo engaged, but can still receive salted hides and bales. For further particulars please apply to

C. W. BENN & CO., SHIPBROKERS,
48 | 15p,n8 49 Calle 25 de Mayo.

The Best Preventative against Sickness

Is a comfortable, country seat; one of these, situated in a healthy and agreeable suburb, about 20 squares from the Plaza, may now be rented or purchased cheap, besides all the conveniences for a large family it contains a Stable, Coach-house, and Granaries. Interested parties should apply at 119½ Calle Potosi, from 11 a.m. to 4 p.m.

N.B.—A light one or two-horse Phaeton, the property of the former resident, will be disposed of. 109 | 8p,n18

Mensageria Nacional.

Para la Capilla del Señor, la Empresa de esta Diligencia, anuncia al público, que desde el 1.º de Noviembre, hará sus salidas de la Capilla todos los dias nones á las 5 de la mañana, para alcanzar el primer tren de la mañana, de regreso para esta ciudad.

FRANCISCO GUILLERMON Y Ca.
176—6r. o.26.

F. Sprunck & Co.
93—CALLE ZAVALA—93,
Agents for the 'Standard,'
have constantly on hand,

Pianos of Pleyel, Wolff & Co., Paris.
Do of Edward Westermayer, Berlin.
Do of T. Sprunck, Berlin.
Do of J. Blüthner, Leipzig.
Music of all classes.
Stationery.
Books in English, French, Spanish, German, Italian, Portuguese, Dutch, Danish & Swedish.
A large assortment of Engraving and Photographs,
Charts and Maps.
English songs and sacred music.
Books for Children, &c.

T. SPRUNCK & Co.,
Montevideo, Calle Zavala No. 93.
220,.xpsm6

GALBRAITH & HUNTER,

Beg respectfully to call the attention of their numerous customers to their present large stock of—

Plain and Fancy Winceys and Serges.
Flannels, Flannel Shirtings.
Wool Plaids and Handkerchiefs.
Hosiery, including hand knit fingering Hose for Children.
Men's L. Wool Underclothing.
White Regatta and Crimean Shirts.
Pilot Jackets,

And a great variety of other goods suitable for the Season, inspection of which is invited.

49 & 51—Calle Defensa—49 & 51.
100—xp d15

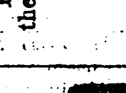

Dr. P. Bourse,

SURGEON DENTIST,
Of New York.

Has removed his Office to the New Building, No. 200 CALLE 25 DE MAYO, MONTEVIDEO. The beautiful suit of rooms are fitted up in the most modern style affording great facilities for Dental operations, combining excellent light with facility for privacy and comfort. He has recently received an addition of the most modern and approved instruments with monthly information by each European Packet of the latest and most important improvements in Dental Science. Also, by the latest improved gas fixtures, can always afford relief to those suffering from Toothache, at night as well as in the daytime.

Montevideo, May 8, 1864.

Sewing Machines.

Of superior quality warranted; for all kinds of work, from the finest cambrics to the heaviest leather and in all styles plain and ornamented, will be found continually at the depot of the undersigned in a large apartment, and at *much reduced prices.*

MANTELS & PFEIFFER.
166—1m O24. No. 48 Calle de la Florida.

ALEXANDER FULTON & Co.,

Respectfully call the attention of their Town and Country Customers to their large assortment of Goods, suitable for the Season.

Ladies Black Silk Mantles, a Large assortment of Dress Goods, Winceys, Merinos, Muslin de Laines, Alpacas, Barelle, Flannels, Blankets, Sheetings, Calicoes, Long Cloths, Diapers, Hosiery, Stays, Prints, and many other articles.

Men's Tweed Suits, Coats, Vests, Pants, Windsor Cord Pants, Cotton do, Moleskin do, Boy's Linen and Tweed Suits, Bedford Cord, Windsor Cord, Cotten do, Shirts, Hosiery, Crimea Shirts at

25 & 27 Calle Defensa, 25 & 27.

☞ N.B. Clothes made to Order on the premises.

3a—xp

IMPORTANT TO SHEEP-FARMERS.

SOUTH-DOWN SHEEP WASH,
(PURE EXTRACT OF TOBACCO).

This celebrated Sheep Wash possesses the following advantages:—

It completely cleanses the skin, thereby promoting the growth of the wool and improving its appearance, at the same time leaving no stain, a most desirable object to the sheep breeder.

It possesses remarkable healing properties and prevents contagion from skin diseases.

For the scab, either as an ointment or wash, it is used with the best results.

It is soluble in water, and easy of application, and can be used without the slightest danger to sheep or lambs.

By the use of this material the farmer is relieved from the laborious and disagreeable preparation of the Wash on his own farm.

The South-Down Sheep Wash is now on Sale at a reduced price at

66 CALLE MORENO AND 255 CALLE DEFENSA.
162 | 3m,s26

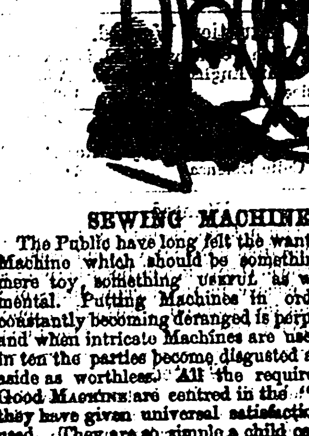

SEWING MACHINES.

The Public have long felt the want of a Sewing Machine which should be something besides a mere toy, something useful as well as ornamental. Putting Machines in order that are constantly becoming deranged is perplexing work, and when intricate Machines are used nine times in ten the parties become disgusted and lay them aside as worthless. All the requirements of a Good MACHINE are centred in the "Weed," and they have given universal satisfaction wherever used. They are so simple a child can operate on them; they are powerful, still, and fast; they will sew any fabric, from the thinest muslin to the coarsest cloth or leather, with equal facility, and in the hands of one with common judgment will never get out of order. All Machines are guaranted to be what they are represented, and instruction to operate given to satisfaction of all parties. The above Machines can be had ONLY at No. 109½ calle Florida, were they can be seen in operation. 12p. n18

SAVINGS BANK.

BANK MAUA AND CO.

101--Cangallo--103.

BUENOS AYRES.

The immense advantages of Accounts Current are now so generally felt and appreciated in the two great emporiums of the River Plate, Montevideo and Buenos Ayres, that there are very few Merchants who fail to keep one at the bank in which they place the most confidence.

The Bank of Mauá & Co. in Montevideo has already provided for the working classes in that city a safe and profitable depositary for their savings.

The sums deposited in that very important institution are daily increasing, and already reach a very large amount.

These advantages have not hitherto been enjoyed in this city by an immense number of clerks, artisans, working men, and servants of all classes and conditions, who are equally interested in putting their savings out at interest, thus providing themselves with a reserve fund in case of need, sickness, or old age, instead of spending them in the immoral gambling, in lotteries, and other frivolities.

The Bank of Mauá & Co. of this city, following the noble example of their firm in Montevideo, now offer the same facilities in this city, and will open a Savings Bank at No. 103 Calle Cangallo from nine a.m. till Three p.m. on Week Days and on Sundays and Holidays from Ten a.m. to Twelve m.. for the reception of the savings of the classes already mentioned.

The Bank will deliver to each depositor a pass book, in which will be entered the amount deposited and withdrawn.

The depositor is permitted at any time to withdraw the whole or part of the sum deposited; in the former case the interest will be calculated up to date.

The Bank of Mauá & Co. is sufficiently known to the Public by the benefit derived from the course of its operations, which are regulated on the strictest and soundest principles, and always directed to promote the general welfare.

The Bank of Mauá & Co. are also persuaded that this new branch of their business will render immense service to the working classes of Buenos Ayres and its neighborhood.

Buenos Ayres, September 19, 1863.
P.P. MAUA & Co.,
WILLIAM LESLIE.

CONDITIONS.

First—The Bank receives at interest any sum from Twenty-five Dollars currency or one Silver Dollar upwards.

Second—The interest allowed is six per cent. (6 p.%) per annum, which is liquidated every six months.

Third—The depositors can at any time, retire the whole or part of the money deposited.

Fourth—Once the money deposited exceeds twenty-five thousand dollars currency, or one thousand dollars silver, the depositor, if he wishes can open an account current, according to the rules established by the Bank.

Fifth—In case the depositor loses his pass book, it can be replaced by another on paying twelve dollars currency, and advertising the loss in the public newspapers.

P. P. Mauá & Co.
WILLIAM LESLIE.

RIVER PLATE STEAM-SHIP COMPANY.
LIVERPOOL AND RIVER PLATE DIRECT.
NAMES OF STEAMERS.
LA PLATA (new).
ADA, CORDOVA,
URUGUAY, LEDA,

One of these Steamers will leave Liverpool for Montevideo and Buenos Ayres on the 10th of each month.

Cargo will be received on board of the steamers 48 hours after their arrival, to be delivered in any part of the United Kingdom, or on the Continent, being forwarded by railway and steamer for account of the Company, the bills of lading being signed with these conditions.

As the object of the Company is to extend and facilitate the existing traffic between Europe and the River Plate, the rates of freight will be very moderate.

Specie and Parcels will be received until the day before the steamers leave.

In order to facilitate immigration to these countries the rates have been reduced as follows—

1st Class..........£35.
2nd ,, ..........£25.
3rd ,, ..........£16.

Return Tickets will be issued for six months at the following rates—

1st Class..........£65.
2nd ,, ..........£45.
3rd ,, ..........£30.

These boats are excellent opportunities for families visiting Europe, more especially when consisting of Ladies and Children, having large ladies' cabin, and carrying an experienced stewardess.

The s.s. "URUGUAY," CAPTAIN SMITH, will leave on Monday the 10th December for Antwerp, touching at Plymouth to land passengers. She will also call at Lisbon, taking passengers only for that port.

H. A. GREEN & CO,
85 RECONQUISTA.

M. S. KING AND CO.

General Merchants and Commission Agents,

CHASCOMUS.

Agents, for the European Newspapers and *Standard*; also for the Sale and Purchase of Land and Sheep.

NEW SPRING AND SUMMER GOODS.

MR. THOMAS HOLMS has much pleasure in announcing to the Ladies of Buenos Ayres, and those resident in the Provinces, that he has just received direct from the London and Paris markets a large and varied Assortment of New and Fashionable Goods, suitable for the present and coming season, comprising—

Ladies Barege, Grenadine, Lace and Silk Shawls and Mantles,
Barege, Grenadine, Mohair, and Silk and Wool Dress Materials,
Black and Coloured Silks,
Prints, Printed Muslins, Brilliants, Linens, Bramantes, Long Cloths, Cotton and Linen Diaper, Cotton and Linen Sheeting, Quilts, Towels, Table Linen, Stays, &c.,
Underclothing for Ladies and Children,
Babies' Entire Outfits, Hosiery and Haberdashery,
English Boots and Shoes,
Soaps, Scents, &c.

FAMILY MOURNING.

English Drapery Establishment,
61—CORRIENTES—61.

AMMUNITION.

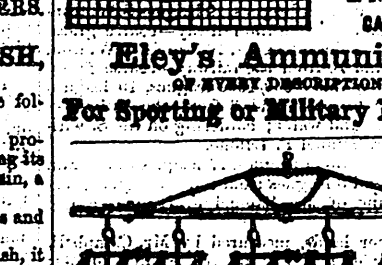

TARGET
12 FEET SQUARE.

Represents average shooting at 500 yards, with ELEY'S BEST ENFIELD CARTRIDGES.

Double Waterproof Central Fire Caps, Felt Wadding to prevent the leading of Guns, Wire Cartridges for killing Game, &c., at long distances, Breech-loading Cartridge Cases of superior quality for Shot Guns and Rifles, Pin Cartridges, for "Lefaucheux" Revolvers of 7, 9, and 11 milimetres.

Jacob's Rifle Shell Tubes, Cartridges and Caps for Colt's, Deane's, Tranter's, Adam's, and other Revolvers

Ball Cartridges

For Enfield Rifles, also for Westley Richard's Terry's Wilson's, Mont Storm's and other Breech-loaders.

Bullets of uniform weight made by compression from soft Refined Lead. Mechanically fitting projectiles for Rigby's and Henry's Rifles.

Eley's Ammunition
OF EVERY DESCRIPTION
For Sporting or Military Purposes.

ELEY BROTHERS
Gray's-Inn-Road, London, W.C.
(Wholesale only.)
24p104

HOWARDS'
ZIGZAG HARROWS

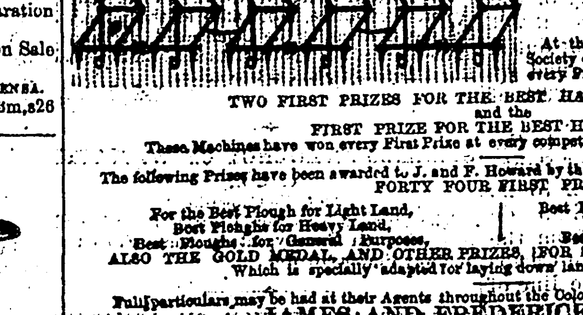

Gained at the Last Trials of the Royal Agricultural Society of England, at Newcastle, IN the Prizes for Harrows in all the classes; for the last Ten Years J. and F. Howard have won every First Prize for Harrows in every class.

Howards' Zigzag Harrows have received SIXTEEN FIRST PRIZES, from the Royal Agricultural Society of England, being the largest number of Prizes awarded to any kind of Harrows ever exhibited.

Forty thousand sets are now in use.

At the Plymouth Meeting of the Royal Agricultural Society of England, July, 1865, J. and F. Howard won every Prize for which they competed, viz.—

TWO FIRST PRIZES FOR THE BEST HAYMAKING MACHINES
and the
FIRST PRIZE FOR THE BEST HORSE RAKE.

These Machines have won every First Prize at every competitive trial, both at home and abroad.

The following Prizes have been awarded to J. and F. Howard by the Royal Agricultural Society of England.

FORTY FOUR FIRST PRIZES.

For the Best Plough for Light Land,
Best Ploughs for Heavy Land,
Best Ploughs for General Purposes,
Best Ridging Ploughs, best Subsoil Ploughs,
Best Harrows, Horse Rakes,
Best Haymakers, and best Horse Hoes;
ALSO THE GOLD MEDAL AND OTHER PRIZES, FOR STEAM CULTIVATING MACHINERY,
Which is specially adapted for laying down land in permanent pasture.

Full particulars may be had at their Agents throughout the Colonies, or will be sent free on application to

JAMES AND FREDERICK HOWARD
Britannia Iron Works, Bedford, England.
Office, London—4, Cheapside, Liverpool Office—19 Sweeting Street.

Mensagerias del Comercio.

Para Cañuelas y el Monte.

Los abajo firmados, tenemos el honor de participar al Respetable Público Bonaerense, que hemos establecido una Mensageria para viajar de la Capital á Cañuelas y al Monte, prometiendo el mas exacto servicio, y haciéndonos responsables de su cumplimiento y buen trato posible. Nuestras galeras serán tiradas por caballos al pecho. La Ajencia en Buenos Ayres, calle Victoria, No. 249; en Cañuelas en la Agencia de D. Felipe de los Santos y en el Monte, en la Confiteria de los Sres. Arata, principiará á salir el 1.º de Agosto de la Estacion Moron.

El órden de las salidas, es—

De Buenos Ayres, 1, 7, 13, 19, y 25.
Regresos: Del Monte, el 4, 10, 16, 22 y 28.
BARTOLO SOLIMAN & Ca.
j.24 Empresarios.

Mensagerias Union Argentina.

AGENCIA CALLE TAQUARI 11.

Los Empresarios de estas Mensagerias avisan al público que desde el 5 del presente mes, la diligencia para el Fortin de Areco, Salto, Rojas y Junin, saldrá de la Capital para la Ciudad de Mercedes, los dias nones en el tren de las 3 de la tarde para salir de allí los dias pares á las 7 de la mañana y llegar al Salto á las 5 de la tarde.

Junio 1.º 1866. LA EMPRESA

Mensagerias del Comercio para Carmen de Areco y Arrecifes.

The undersigned, mayoral and owner of the above line of diligences, begs to inform his numerous friends and acquaintances that on and after the 10th of September, 1866, he will run the entire trip from Buenos Ayres to Arrecifes, via Mercedes and Carmen de Areco, in one day, and vice versa, starting from Buenos Ayres on all even days by the first train from Parque Station, and returning from Arrecifes the odd days. He begs to state that his diligences are worked by regular harness and not "por el cincha." Every care will be taken to give the utmost satisfaction to all who may favor this line. Agency for Buenos Ayres, 189 Rivadavia.

JORGE VALLER.

N.B.—Waggons in connection with this line are ready, at a moment's notice for the conveyance of rams, sheep, or heavy luggage, &c.

Sept. 10, 1866. 133 | xp,s21

Mensagerias Union Argentina.

Los Empresarios de estas Mensagerias avisan al público que desde el 19 del presente saldrán las diligencias los dias nones en el tren de las cuatro de la tarde á dormir á Mercedes para de allí salir á las siete de la mañana y llegar al Salto á las 5 de la tarde.

Buenos Ayres, Mayo 18, 1866.

R. HOE y CIA.,
FABRICANTES DE
MAQUINAS DE IMPRIMIR,
con uño y dos cilindros y formas giratorias,
PRENSA CON PRIVILEGIO DE ADAMS,
PRENSAS DE WASHINGTON Y DE SMITH,
MAQUINAS DE DAR TINTA, &C.

Todo lo relativo á las artes de imprimir en tipos, planchas de cobre, litografia y encuadernacion
lo mismo que
SIERRAS DE ACERO,
Maquinas de Vapor, todo género de Maquinaria, Instrumentos y Aparatos de Hierro colado, Bronce. etc.
Agentes en Buenos Ayres—M. G. & E. T. Mulhall.
74—CALLE BELGRANO—74

FUNDICION DE TIPOS
PARA IMPRENTA.

Todas clases de Tipos, Materiales de Bronce, etc., etc., para imprenta, hechos en la Fundicion de Tipos de

BRUCE, NUEVA YORK
Agentes en Buenos Ayres—M. G. & E. T. MULHALL.
74—CALLE BELGRANO—74

Notice.

The undersigned beg to give notice that they have commenced business as Ship and Exchange Brokers at No. 44 Calle Zavala, Montevideo (opposite the Exchange).

HUMPHREYS & CLARKE.
14923o, | 1m

Deafness.

ABRAHAM'S Celebrated Apparatus for Deafness.

49 Rue d'Angouleme St. Honoré a Paris.

Consisting of small voice conductors so placed in the ear as to be imperceptible, being the colour of the flesh, by which the sound is conveyed without any inconvenience and enables deaf persons to hear distinctly.

Numerous testimonials from persons who have experienced the most beneficial results from their use, with directions how to use them. May be seen at the office of this paper, or by applying at the Inventor pt. pd. 44 Rue D'Angouleme St. Honore, Paris. Prices 15 francs the pair in silver, 20 francs the pair in silver gilt.

GENUINE IMPERIAL TOKAY,
HUNGARIAN CHABLIS.

A New Assortment of these Pure and Superior Wines, especially adapted for the Summer Season, are for sale at the lowest possible prices in

MONTEVIDEO;
DEPOSIT—No. 162 CALLE TREINTA Y TRES.
139 | 3m,s22

LANDED ESTATES, OFFICE,
Directed by
DANIEL C. KELLY.

This office undertakes farming transactions in all its varied branches, under the supervision of the director, who, is an estated practical farmer of many years experience, full conversant with the Laws and country, and thoroughly acquainted with the nature and qualities of the pasture in the different localities.

Parties holding Title Deeds with any sort of flaw are hereby requested *not* to apply at this office—those who wish to sell lands through this office will be required to present their title deeds for examination, as the director will not admit any transactions liable to lawsuits. Lands can be purchased at this office from Government or private parties, in any any part of the Republic. There are at present tracts of different sizes for sale and to rent. This office has branches all through the country, but the head office is adjoining the directors residence in the town of Las Flores, where application by letter through the Post or personally may be made. The city office is under the superintendance of Messrs. Natta and Wilkinson, Plaza 11 Setiembre.

0 58..xpw d ml

Benson, J. W., by Special Appointment to H.R.H *the Prince of Wales.*

Benson, J. W., by Special Appointment to *H.H. the Maharajah of Burdwan.*

Benson's Steam Factory for Clocks and Watches, 58 and 60 Ludgate Hill.

Benson, J. W., 99 Westbourne Grove and 25 Old Bond Street.

Benson, J. W., Maker of the Gold Casket presented by the City of London to *H.R.H. the Prince of Wales.*

Benson, J. W., Maker of the Casket presented by the City of London to *H.R.H. Prince Alfred.*

Benson, J. W., Prize Medal, London, Class 33.

Benson, J. W., Prize Medal, Dublin, Class 10.

Benson, J. W., Maker of the Chronograph by which the Derby is Timed.

Benson, J. W., Maker of the Great Clock of the Exhibition, 1862.

Benson's Watch Pamphlet, *illustrated*, on every construction of Watch, with their prices.

Benson's Watches are sent to all parts of the World safe by post.

Benson's Watches,—Gold and Silver, at 200 to 2 Guineas, in all sizes, from half to 3 inches diameter.

Benson's Watches, Chronograph, Keyless, Repeaters.

Benson's Watches, Chronometer, Duplex, Lever.

Benson's Watches, Horizontal, Centre Seconds, &c.

Benson's Indian Watch, compensated for all Climates. Silver, 15 Guineas; Gold, 30 Guineas.

Benson's "Exact" Watch, for Extreme Temperatures. Silver, 25 Guineas; Gold, 40 Guineas.

Benson's Clocks for the Drawing, Dining, and Bed-Rooms, from 2 to 2,000 Guineas.

Benson's Clocks for the Hall, Library, and Carriage.

Benson's Clocks for Churches, Turrets, and Stables. Estimates sent.

Candelabra in Ormolu and Bronze.

Candelabra in Silver and Electro-Plate.

Bronzes d'Art by Rosa and Isidore Bonheur Pradier, Mene, Barye, &c.

Jewellery, Diamond, of Original Designs.

Jewellery for Bridal and other Presents.

Jewellery, designed by Italian and French Artists.

Silver Plate, designed expressly for Presentation.

Silver Plate for Racing, Field, or Aquatic Sports.

Silver Plate for the Sideboard, Dinner, and Tea Tables.

Silver Plate for India.

Benson's Plate Pamphlet, *illustrated*, contains 300 Engravings.

58 & 60 LUDGATE HILL,
25 OLD BOND STREET, AND
99 WESTBOURNE GROVE, LONDON.
s28 | 6m,1pw

DRUGS, &c.

Pharmaceutical Preparations,
Surgical Instruments, Patent Medicines,
Shop Fittings, Drysalteries,
Perfumery, Dye Goods,
Drugs, Colors,
Paints, Lozenges,
Glass Ware, Chemicals,
Medicine Chests, Oilmen's Stores,
Storekeepers' Veterinary
Sundries, Sundries,
Photographic Sundries.

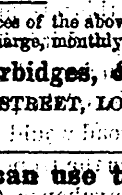

Thirty Thousand prices of the above forwarded, free of all charge, monthly, by

Burgoyne, Burbidges, & Squire,
16 COLEMAN STREET, LONDON.
26p.1pf.23

Any one can use them.

A basin of water is all that is required to produce the most brilliant and fashionable colours on

Silks, Woollens, Cottons, Ribbons, &c.
in ten minutes,
By the use of
JUDSON'S SIMPLE DYES

Twelve Colors, Price 1s. 6d., 2s. 6d., and 5s. per Bottle. These Dyes will also be found useful for imparting Colour to

*Feathers, Fibres, Grasses, Seaweed, Ivory, Bone, Wood, Willow Shavings, Paper,* &c.,
Also for
Tinting Photographs and for Illuminating.

May be had of all Chemists throughout the World. Wholesale Depot—19A, COLEMAN STREET, LONDON Liberal Discount to Dealers.

261 w

RAMS.

Estancia de Viñales, Partido de Lobos [known also as the Campos de Zapiola], four leagues from Lobos and five leagues from Navarro.

The undersigned, having drawn his stock from the Estancia de los Mochos, begs to inform his customers and friends that he has now on hand a choice selection of rams for the coming season.

THOMAS STOCKDALE.
50—3m w,s7

LANDS IN CORDOBA.

Auction by Government on the 22nd, 23rd, and 24th of November.

To be Sold at the Cabildo of the City of Cordoba on the 22nd, 23rd, and 24th inst., at 11 a.m., the following Four Lots of Public Land: the price payable one-half in gold and one-half in vouchers of the Provincial Debt, properly authenticated, and in instalments to be determined at the auction.

LOT 35, A.

This Lot is situated at the Medano del Hosmo, Department of Union, Saladillo, about five and a-half leagues E.N.E. of Villa Sauce and seven and a-half S. of Saladillo, on the right bank of the river of that name. It comprises three square leagues, 878 cuadras, 6,102 yards. Bounded on the S. by the Merced and Arrascaeta lands, on the N. by lot 33 [belonging to Mr. Samuel Lafone] and lot 39 of Fiscal lands, on the E. by lot 36, and on the W. by lot 34.

The land is of superior quality, especially in the lowlands of Divisadero and Trevol: the rest is interspersed with soft grass. There are some clumps of wood at the Medano del Hosmo. The water of the Saladillo is here quite sweet, it being a branch of the Rio Cuarto, but becomes brackish five leagues lower down, among the salty marshes. The river is always high and full of fish, and has only one ford—Paso Cañas—on the land.

LOT 41, A.

This lot is about eight leagues from Saladillo, Department of Union, and comprises four square leagues. Bounded on the N. by lots 46 and 47 (belonging to Mr. Patrick Campbell) and part of Don José Cortés Funes' lands, on the S. by lot 37 of Fiscal lands, on the E. by lot 42, and on the W. by lot 40.

The land comprises the well-known Mollecitas, clumps of timber adjoining a lagoon of fresh water, and has soft grass, especially in the 'cañadas' and southern camps. Water and timber are scarce, but good wells are found from one to six yards in depth. This lot will be subdivided and sold in two lots of two square leagues each.

LOT 42, A.

This lot is about nine leagues from Cruz-Alta, and eight from Saladillo, comprising four square leagues. Bounded on the N. by lots 47 [belonging to Messrs. Campbell and Funes] and 48 of Fiscal lands, on the S. by lot 37, on the E. by lot 43, and on the W. by lot 41.

The lot includes Tasis Chicos and Juncales, where there are some lagoons and thickets. The camp is excellent, with abundance of soft grass. The lagoons are not perennial, but the water is fresh, and wells can be made at one to six yards deep. This lot will be subdivided and sold in four lots of one square league each.

LOT 81, A.

This lot is in the district of Frayle Muerto, three leagues N. of Villa Sauce, and twelve S. of Frayle Muerto, comprising four square leagues and seventy-nine yards. Bounded on the N. by lots 77 and 78 [belonging to Messrs. Funes and Otero], on the E. by lot 82 of Fiscal lands, and on the W. and S. by lands claimed by the State.

The lot includes Bajo Hondo and Saladitas, so well known for fine pasture for horned cattle: in the N.W. there is soft grass. There is no timber. The water of the lagoons is salty, but wells of fresh water can be made at two to six yards deep. This lot will be subdivided in four lots of one square league each.

The plans and maps may be seen at the Contaduria in the city of Cordoba, and at the *Standard* Office, Buenos Ayres.

Cordoba, Oct 25, 1866. 31 | 18p,n8

TUPPER & Co.'s
Manufacturers of
GALVANIZED CORRUGATED IRON
IRON ROOFING, IRON BUILDINGS, CHURCHES, SCHOOLS &c.,
61A, MOORGATE STREET, LONDON, E.C.

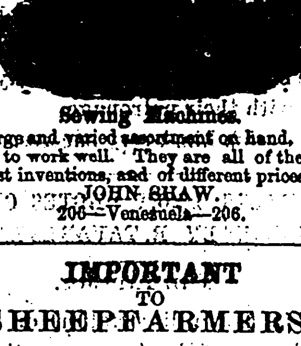

Sewing Machines.

A large and varied assortment on hand. Warranted to work well. They are all of the latest and best inventions, and of different prices.

JOHN SHAW.
206—Venezuela—206.

IMPORTANT
TO
SHEEPFARMERS.

GENERAL ASSORTMENT
OF
SHEARING GOODS,
AS

Sorby's Shears, polished,
First class Twine,
Stockholm Tar,
Bags for Wool,
Sharpening Stones,
&c., &c., &c.,

At the most moderate prices of any house in Buenos Ayres, will be found at

TORROBA BROS.,
MERCEDES.

THE LEADING PERFUME OF THE AGE,
FROM
FRESH-CULLED FLOWERS.

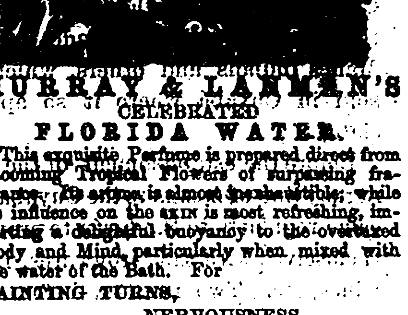

MURRAY & LANMAN'S
CELEBRATED
FLORIDA WATER.

This exquisite Perfume is prepared direct from Blooming Tropical Flowers of surpassing fragrance. Its aroma is almost inexhaustible; while its influence on the SKIN is most refreshing, imparting a delightful buoyancy to the overtaxed Body and Mind, particularly when mixed with the water of the Bath. For

FAINTING TURNS,
NERVOUSNESS,
HEADACHE,
DEBILITY,
AND
HYSTERIA,

It is a sure and speedy relief. With the very *elite* of fashion it has for 25 years maintained its ascendancy over all other perfumes throughout the West Indies, Cuba, Mexico, and Central and South America, and we confidently recommend it as an article which, for soft delicacy of flavor, richness of bouquet, and permanency, has no equal. It will also remove from the skin

ROUGHNESS, BLOTCHES,
SUN BURN, PIMPLES,
AND FRECKLES.

It is as delicious as the Otto of Roses, and lends freshness and beautiful transparency to the complexion. Diluted with water, it makes the best dentifrice, imparting a pearly whiteness to the teeth; it also removes all smarting or pain after shaving.

COUNTERFEITS.

Beware of Imitations. Look for the name of Murray & Lanman on the bottle, wrapper, and ornamental label. Prepared only by

LANMAN & KEMP,
Wholesale Druggists,
69, 71, & 73 Water St.,
New York.

☞ For Sale at every Druggist's in town.
70 | xp,n13

MENSAGERIAS.

Mercedes, Chivilcoy, Bragado y 9 de Junio (Ricot hnos), salidas dias nones, regresos dias pares.

Lobos y Saladillo (Sperati y Debun), salida los Jueves, regresos los Lunes.

Lujan y Capilla (Fco. Guillermon), salidas los pares, regresos los nones.

Lujan y Navarro (Dufour hnos), salidas los pares, regresos los nones.

Cañuelas y Monte (Bartolo Soliman y Cia), salidas los 1, 7, 13, 19, 25, regresos los 4, 10, 16, 22, 28. Agencia, Victoria 243.

THE "STANDARD"—Printed and Published every morning at the "Standard" Printing Office, ... by the Proprietors and Editors, M. G. and E. T. MULHALL.